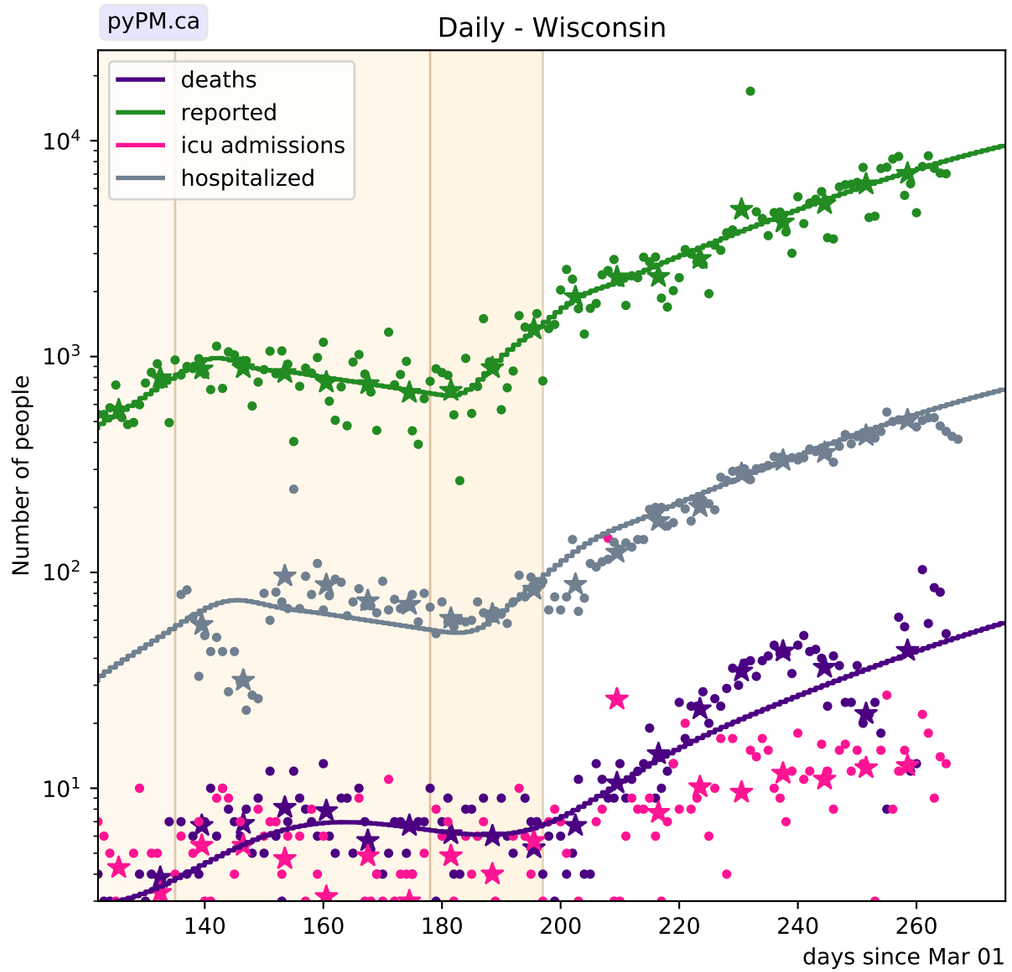
pyPM.ca
Daily - Wisconsin
deaths
reported
icu admissions
hospitalized
Number of people
10^4
10^3
10^2
10^1
140
160
180
200
220
240
260
days since Mar 01

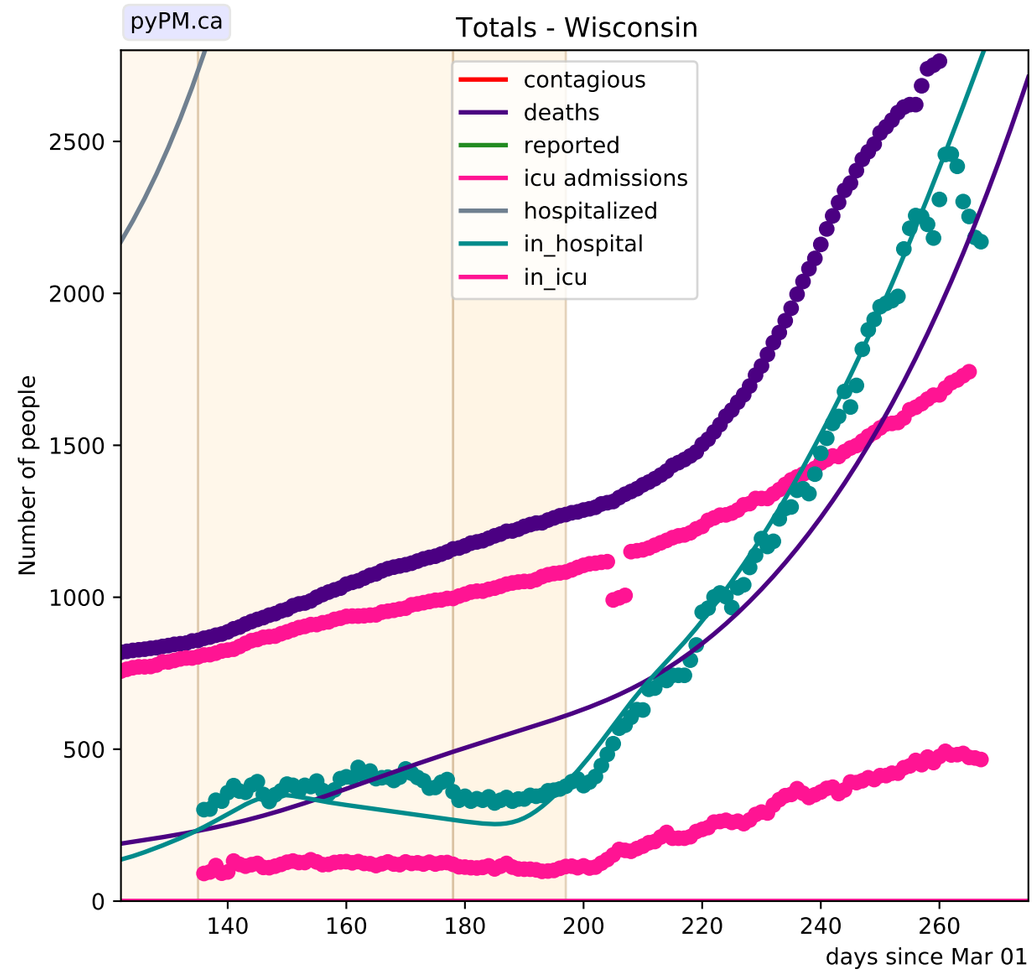
pyPM.ca
Totals - Wisconsin
contagious
deaths
reported
icu admissions
hospitalized
in_hospital
in_icu
Number of people
2500
2000
1500
1000
500
0
140
160
180
200
220
240
260
days since Mar 01