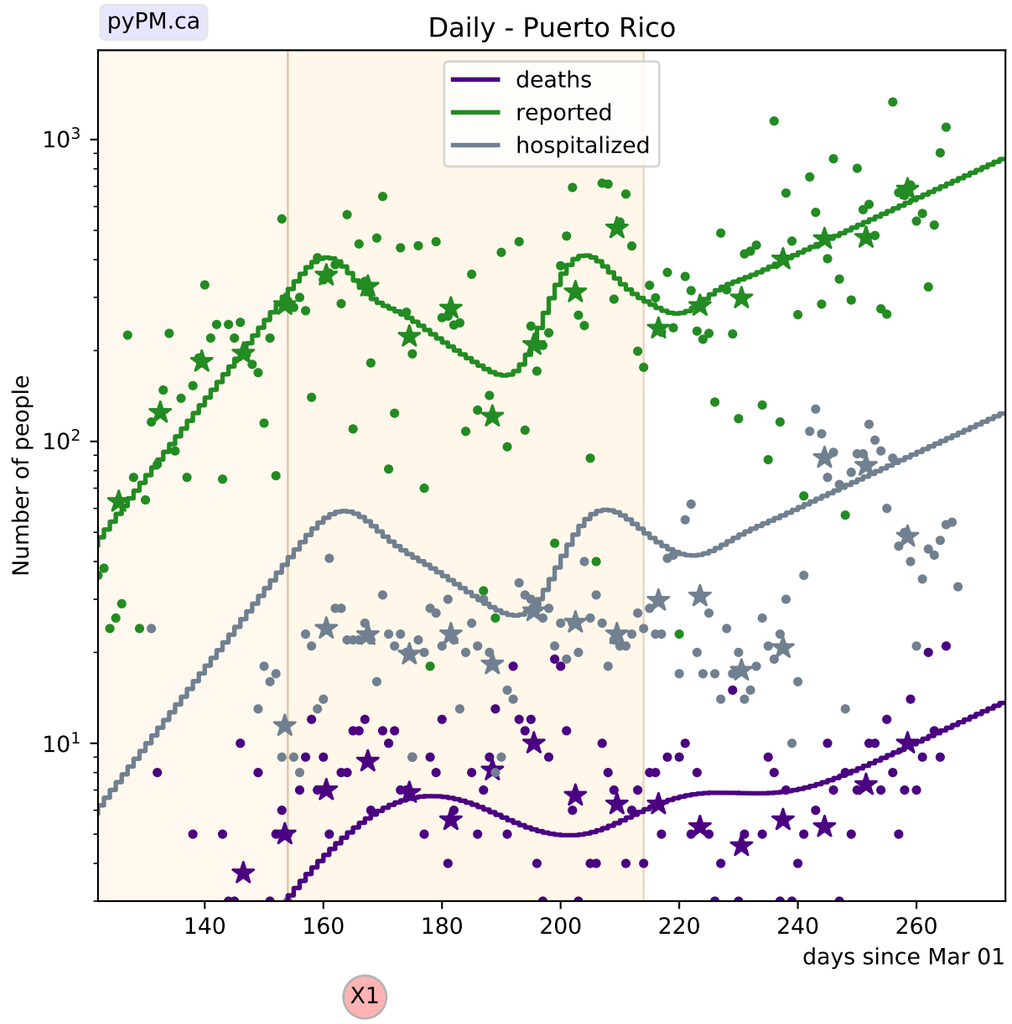
pyPM.ca
Daily - Puerto Rico
deaths
reported
hospitalized
Number of people
10^3
10^2
10^1
140
160
180
200
220
240
260
days since Mar 01
X1

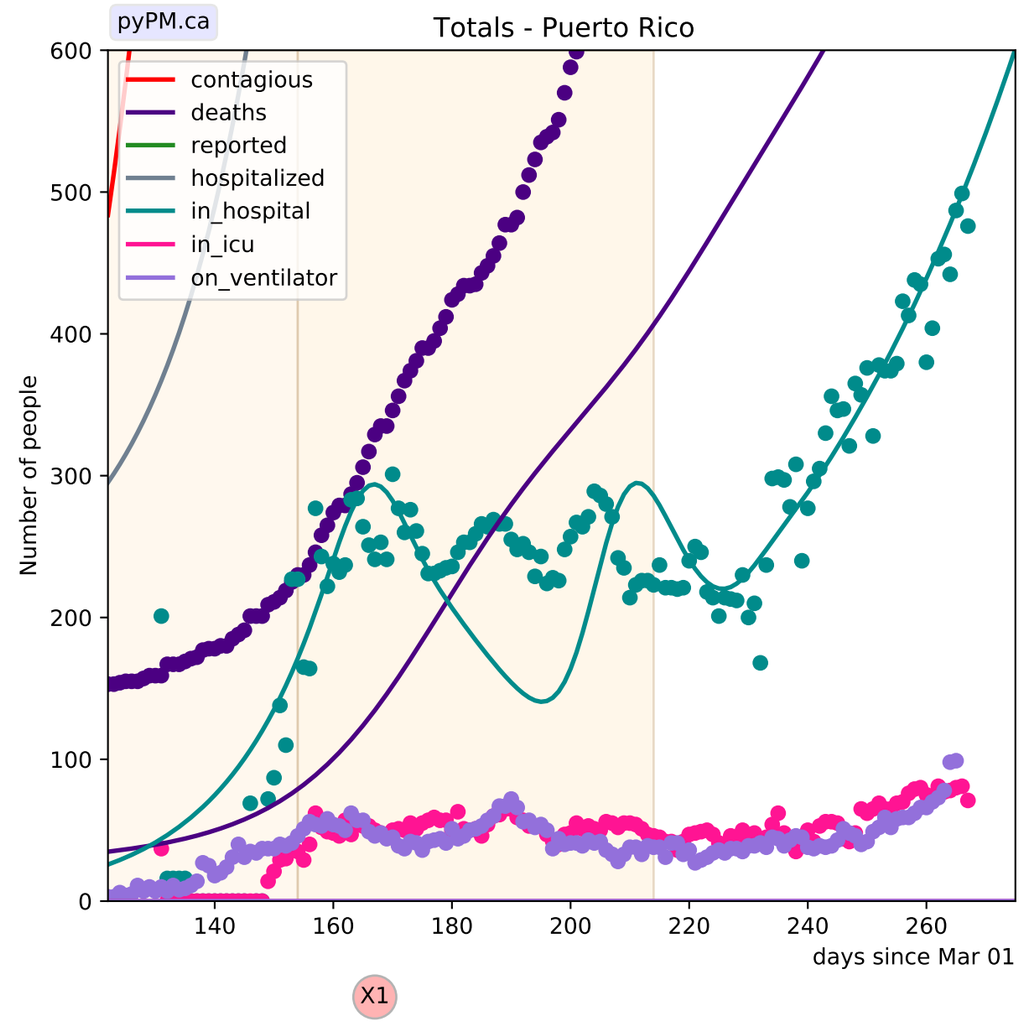
pyPM.ca
Totals - Puerto Rico
contagious
deaths
reported
hospitalized
in_hospital
in_icu
on_ventilator
Number of people
600
500
400
300
200
100
0
140
160
180
200
220
240
260
days since Mar 01
X1