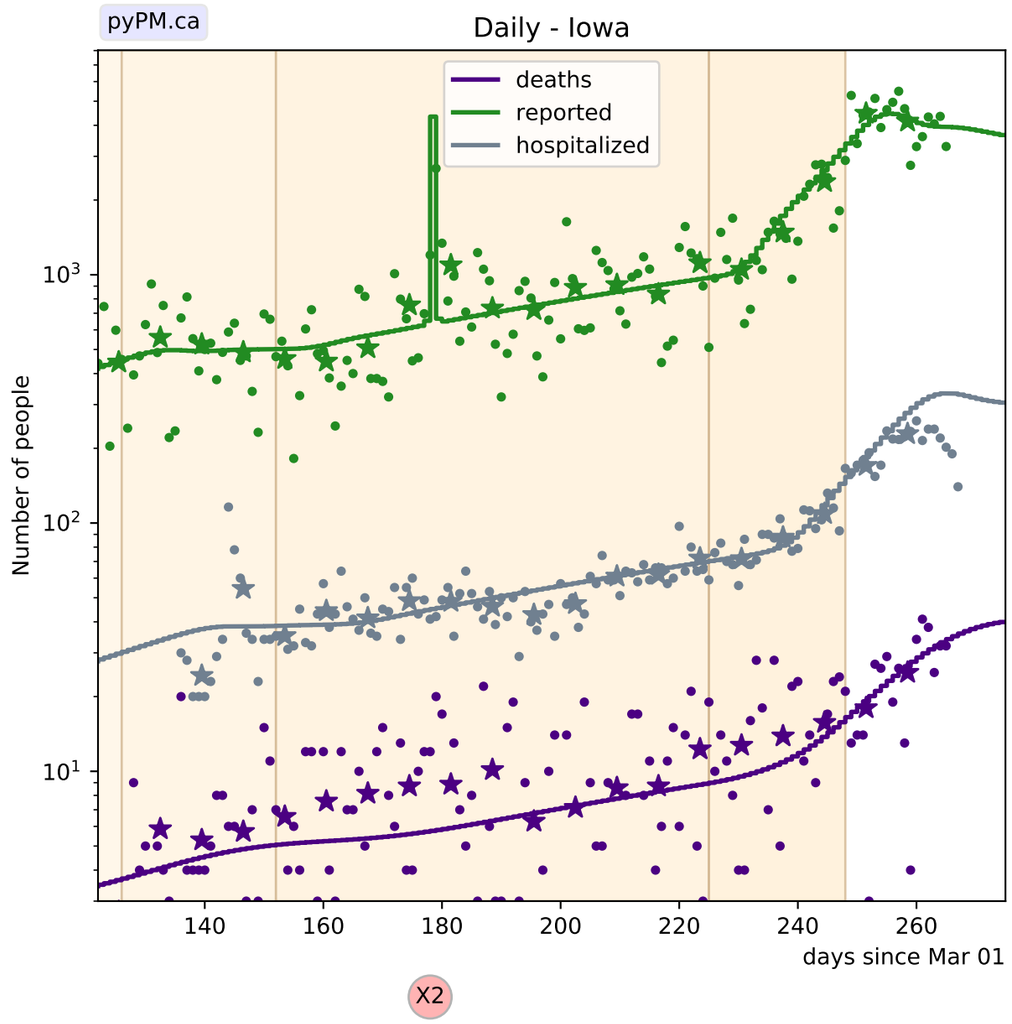
pyPM.ca
Daily - Iowa
deaths
reported
hospitalized
Number of people
10^3
10^2
10^1
140
160
180
200
220
240
260
days since Mar 01
X2

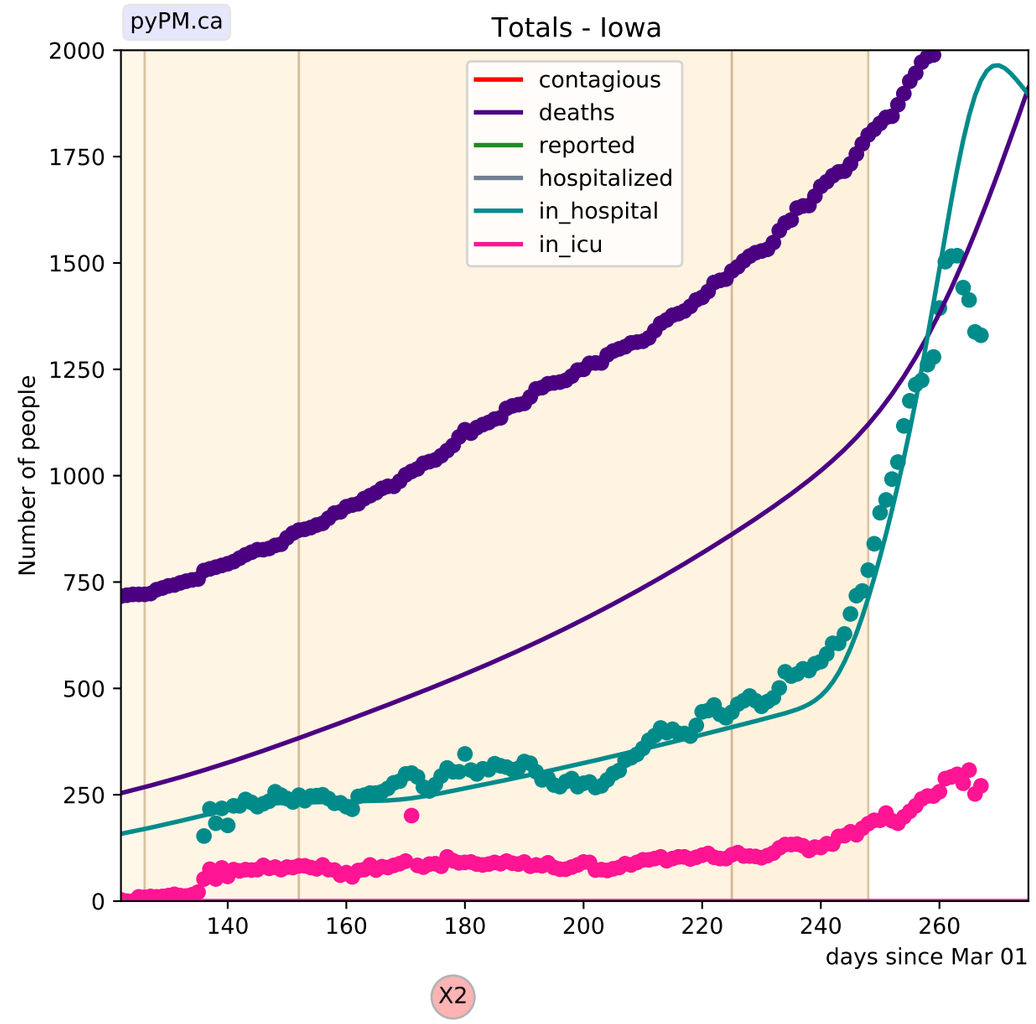
pyPM.ca
Totals - Iowa
contagious
deaths
reported
hospitalized
in_hospital
in_icu
Number of people
2000
1750
1500
1250
1000
750
500
250
0
140
160
180
200
220
240
260
days since Mar 01
X2