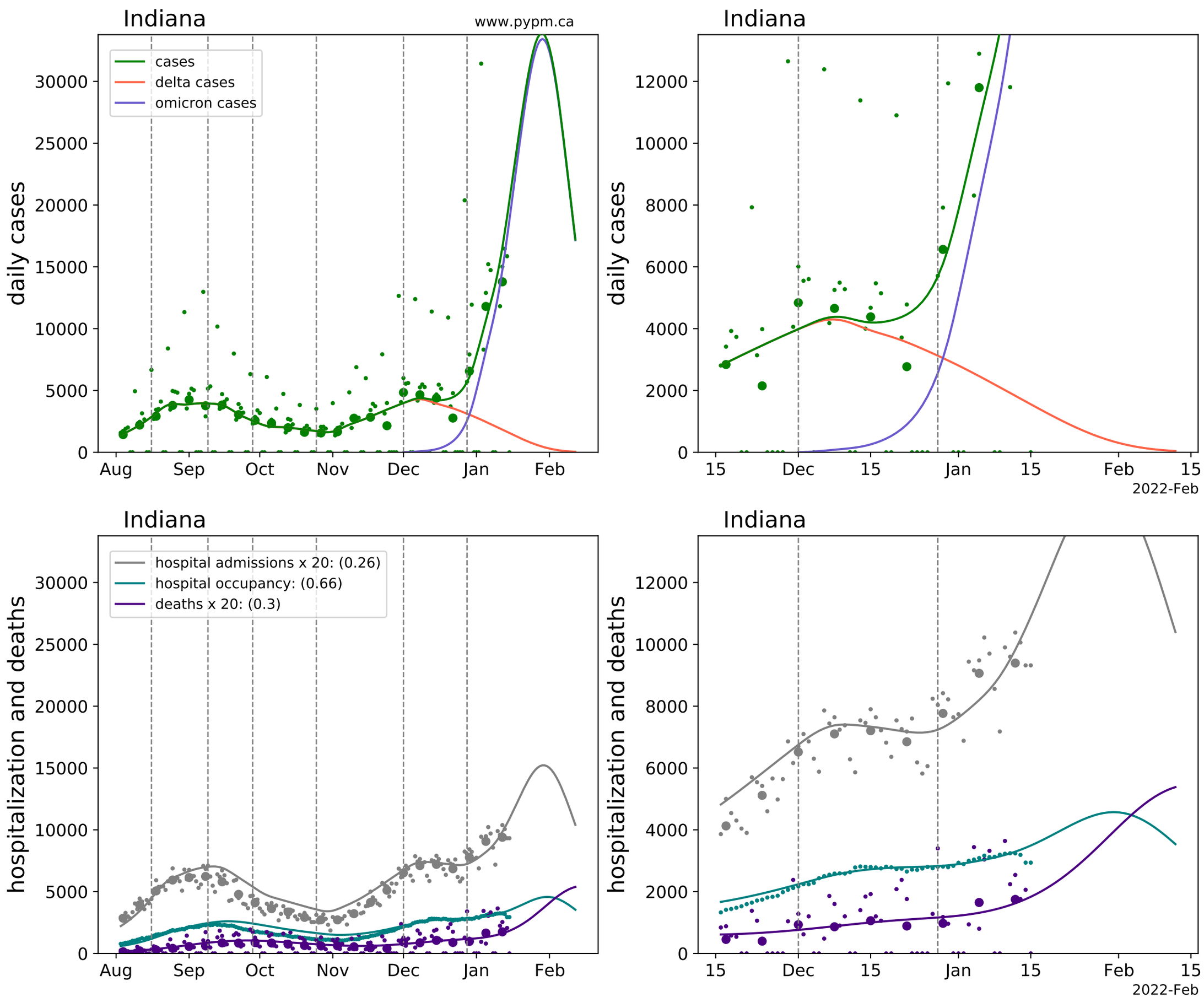
Indiana
www.pypm.ca
cases
delta cases
omicron cases
daily cases
30000
25000
20000
15000
10000
5000
0
Aug
Sep
Oct
Nov
Dec
Jan
Feb
Indiana
daily cases
12000
10000
8000
6000
4000
2000
0
15
Dec
15
Jan
15
Feb
15
2022-Feb
Indiana
hospital admissions x 20: (0.26)
hospital occupancy: (0.66)
deaths x 20: (0.3)
hospitalization and deaths
30000
25000
20000
15000
10000
5000
0
Aug
Sep
Oct
Nov
Dec
Jan
Feb
Indiana
hospitalization and deaths
12000
10000
8000
6000
4000
2000
0
15
Dec
15
Jan
15
Feb
15
2022-Feb