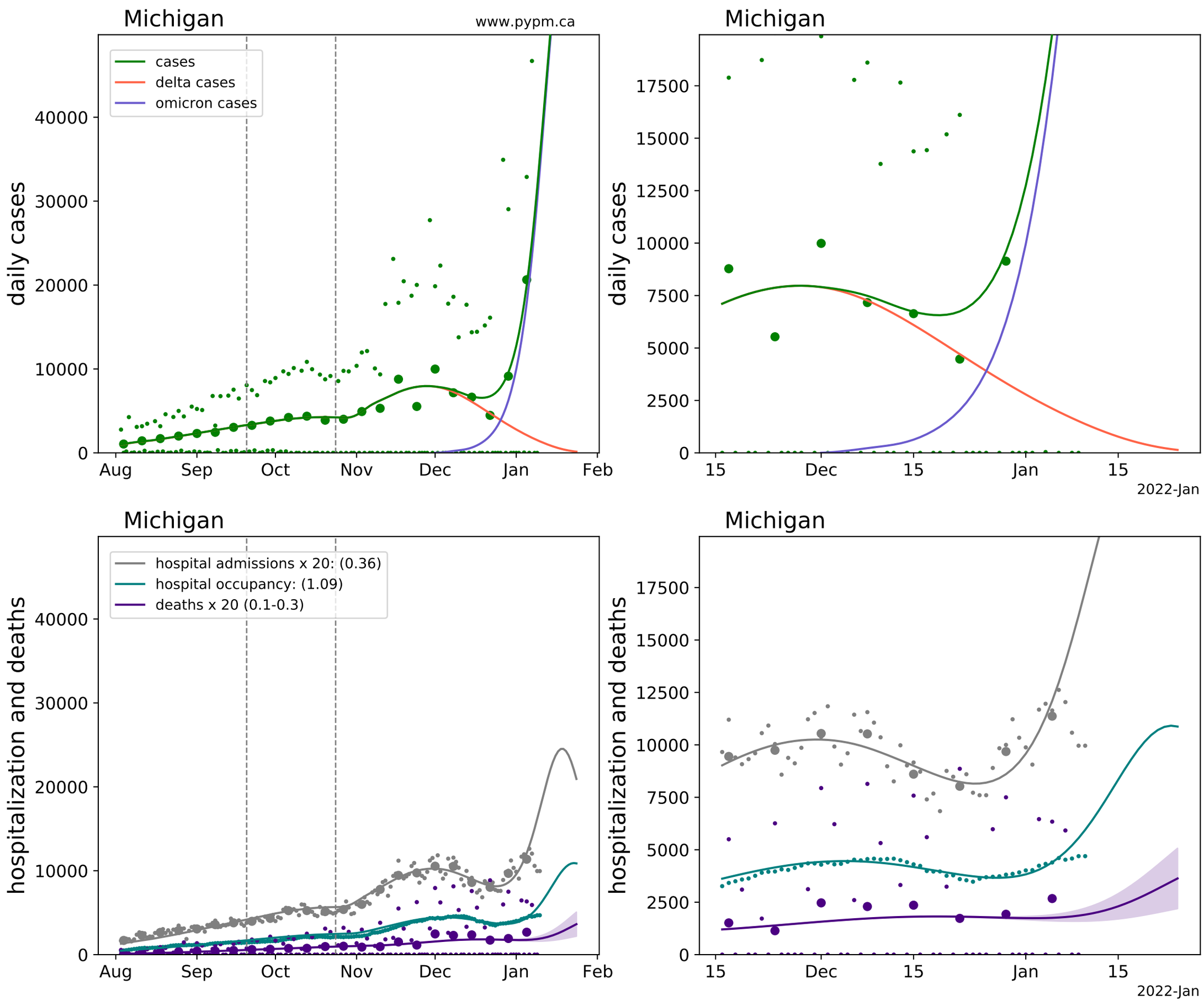
Michigan
www.pypm.ca
cases
delta cases
omicron cases
daily cases
0
10000
20000
30000
40000
Aug
Sep
Oct
Nov
Dec
Jan
Feb
Michigan
daily cases
0
2500
5000
7500
10000
12500
15000
17500
15
Dec
15
Jan
15
2022-Jan
Michigan
hospital admissions x 20: (0.36)
hospital occupancy: (1.09)
deaths x 20 (0.1-0.3)
hospitalization and deaths
0
10000
20000
30000
40000
Aug
Sep
Oct
Nov
Dec
Jan
Feb
Michigan
hospitalization and deaths
0
2500
5000
7500
10000
12500
15000
17500
15
Dec
15
Jan
15
2022-Jan