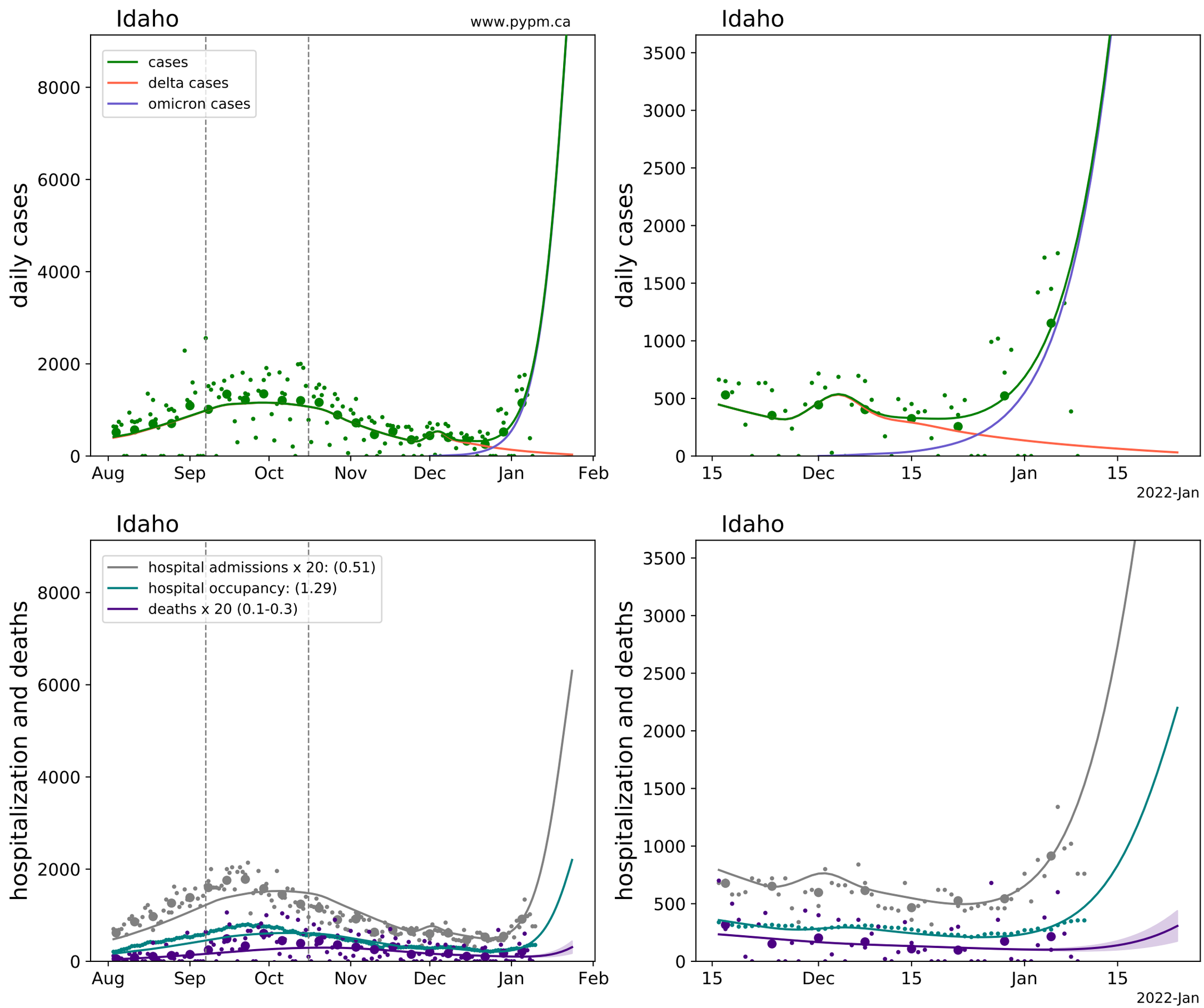
Idaho
www.pypm.ca
cases
delta cases
omicron cases
daily cases
0
2000
4000
6000
8000
Aug
Sep
Oct
Nov
Dec
Jan
Feb
Idaho
daily cases
0
500
1000
1500
2000
2500
3000
3500
15
Dec
15
Jan
15
2022-Jan
Idaho
hospital admissions x 20: (0.51)
hospital occupancy: (1.29)
deaths x 20 (0.1-0.3)
hospitalization and deaths
0
2000
4000
6000
8000
Aug
Sep
Oct
Nov
Dec
Jan
Feb
Idaho
hospitalization and deaths
0
500
1000
1500
2000
2500
3000
3500
15
Dec
15
Jan
15
2022-Jan