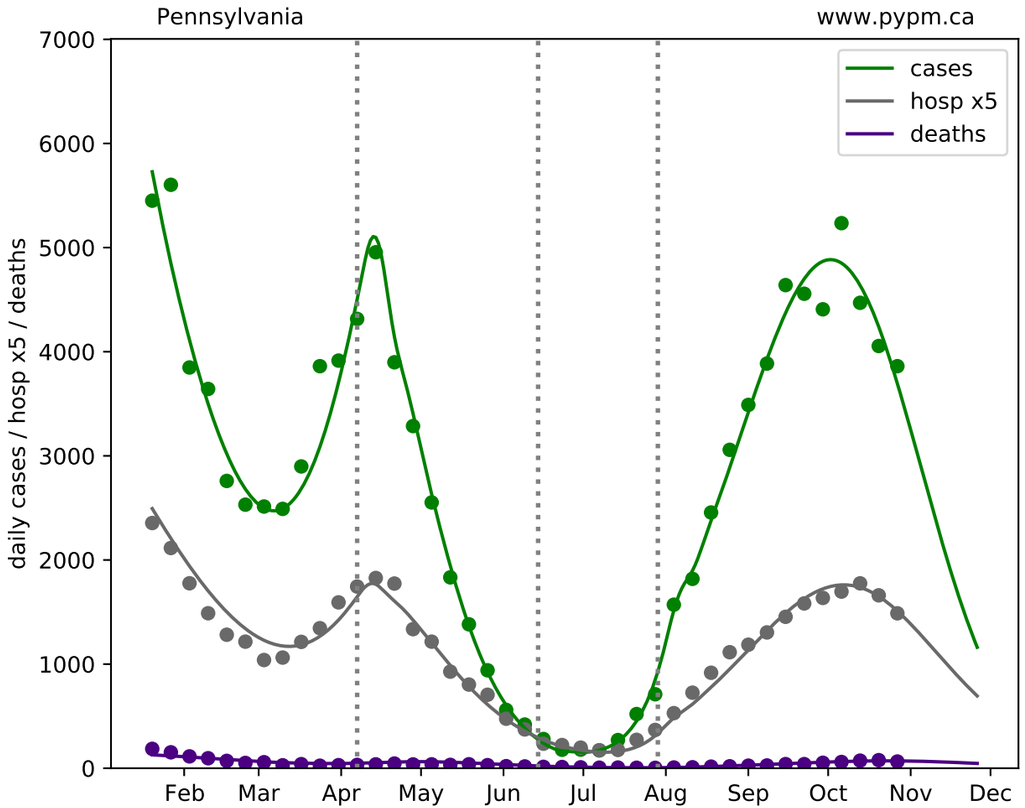
Pennsylvania
www.pypm.ca
daily cases / hosp x5 / deaths
7000
6000
5000
4000
3000
2000
1000
0
Feb
Mar
Apr
May
Jun
Jul
Aug
Sep
Oct
Nov
Dec
cases
hosp x5
deaths

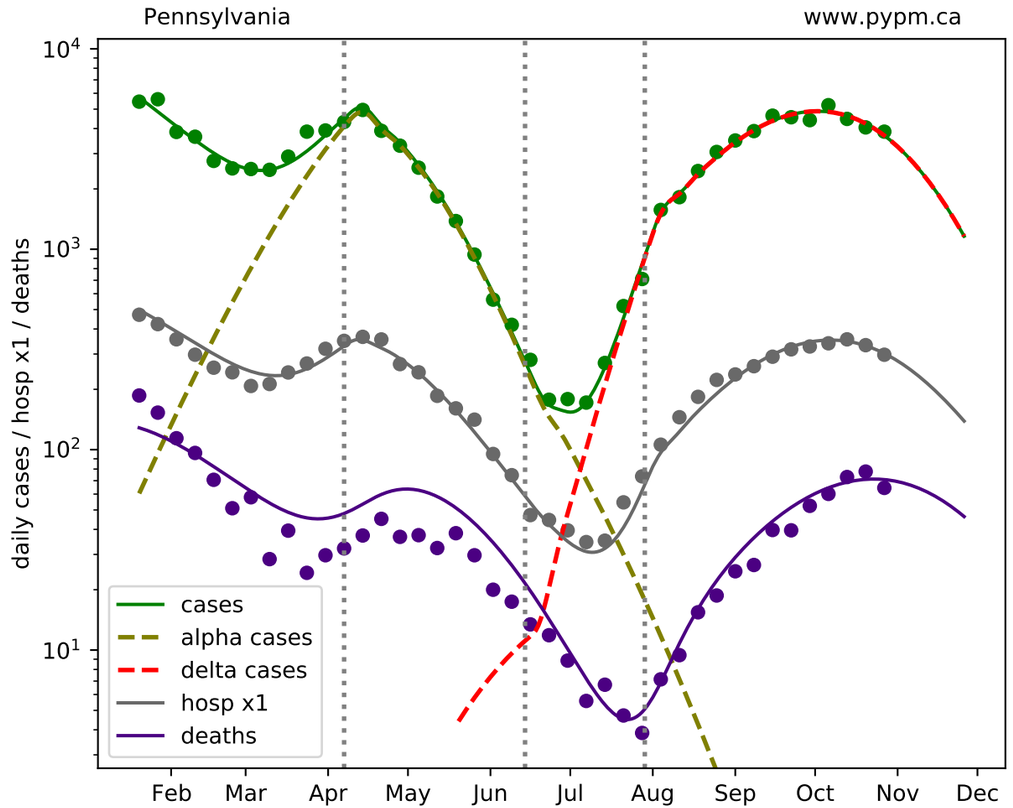
Pennsylvania
www.pypm.ca
daily cases / hosp x1 / deaths
10^4
10^3
10^2
10^1
Feb
Mar
Apr
May
Jun
Jul
Aug
Sep
Oct
Nov
Dec
cases
alpha cases
delta cases
hosp x1
deaths