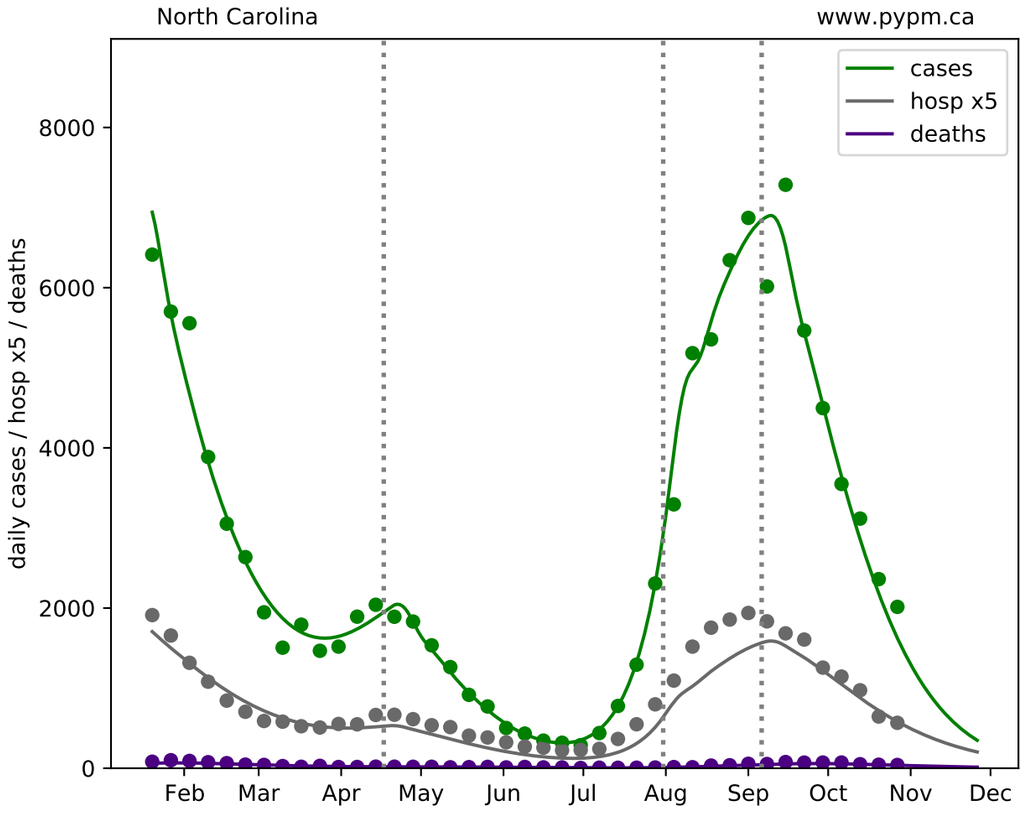
North Carolina
www.pypm.ca
cases
hosp x5
deaths
daily cases / hosp x5 / deaths
0
2000
4000
6000
8000
Feb
Mar
Apr
May
Jun
Jul
Aug
Sep
Oct
Nov
Dec

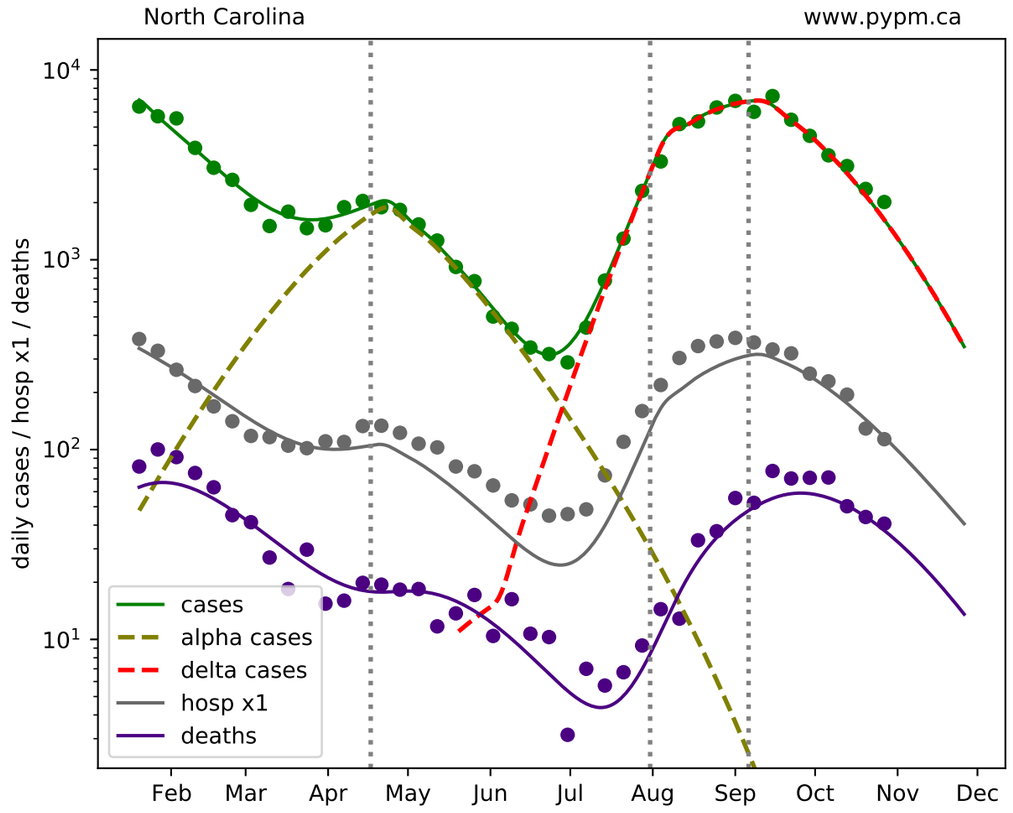
North Carolina
www.pypm.ca
cases
alpha cases
delta cases
hosp x1
deaths
daily cases / hosp x1 / deaths
10^1
10^2
10^3
10^4
Feb
Mar
Apr
May
Jun
Jul
Aug
Sep
Oct
Nov
Dec