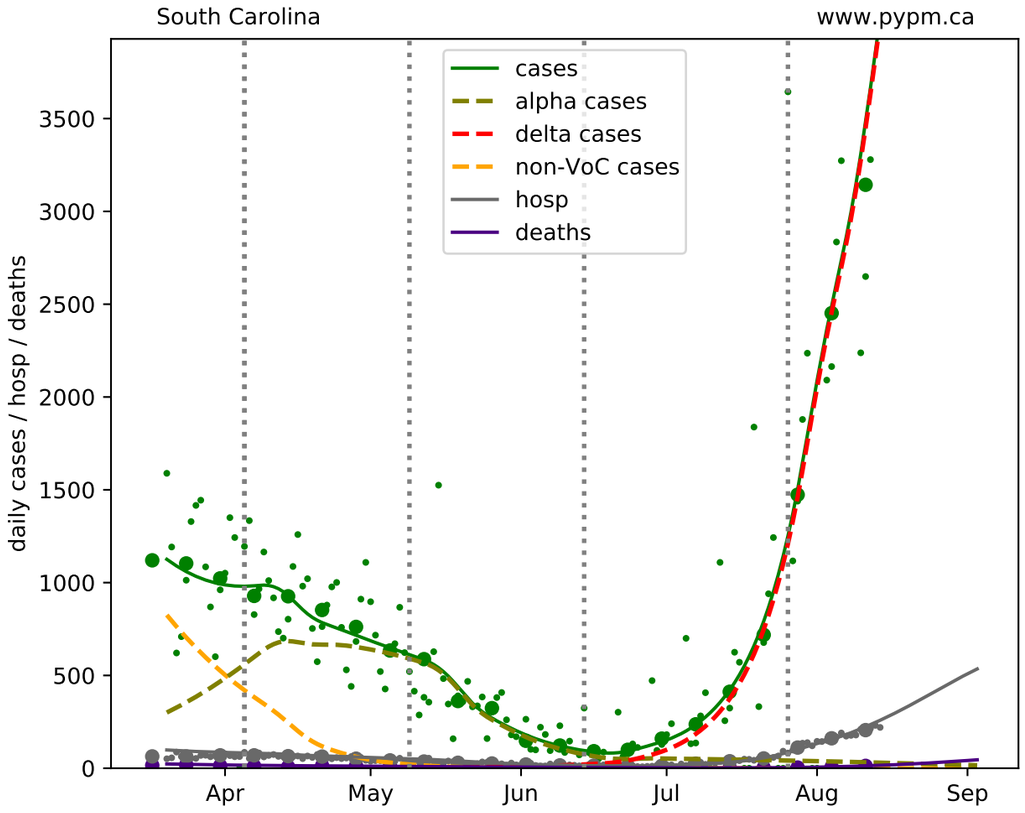
South Carolina
www.pypm.ca
cases
alpha cases
delta cases
non-VoC cases
hosp
deaths
daily cases / hosp / deaths
0
500
1000
1500
2000
2500
3000
3500
Apr
May
Jun
Jul
Aug
Sep

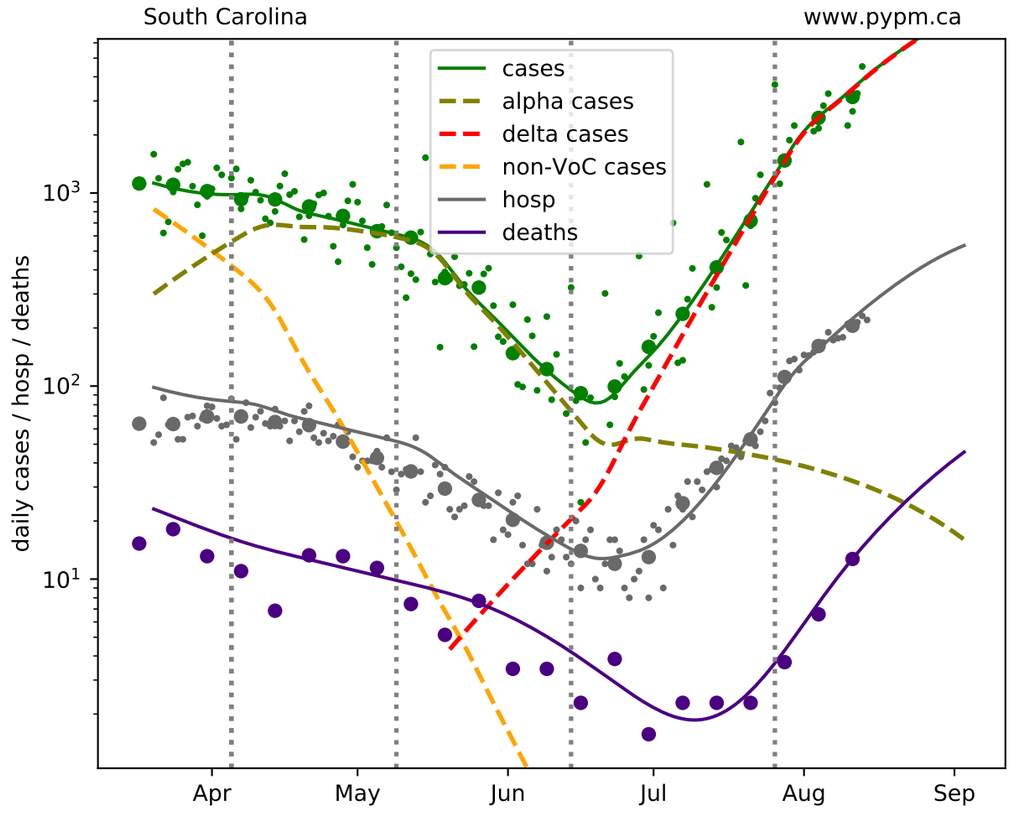
South Carolina
www.pypm.ca
cases
alpha cases
delta cases
non-VoC cases
hosp
deaths
daily cases / hosp / deaths
10^1
10^2
10^3
Apr
May
Jun
Jul
Aug
Sep