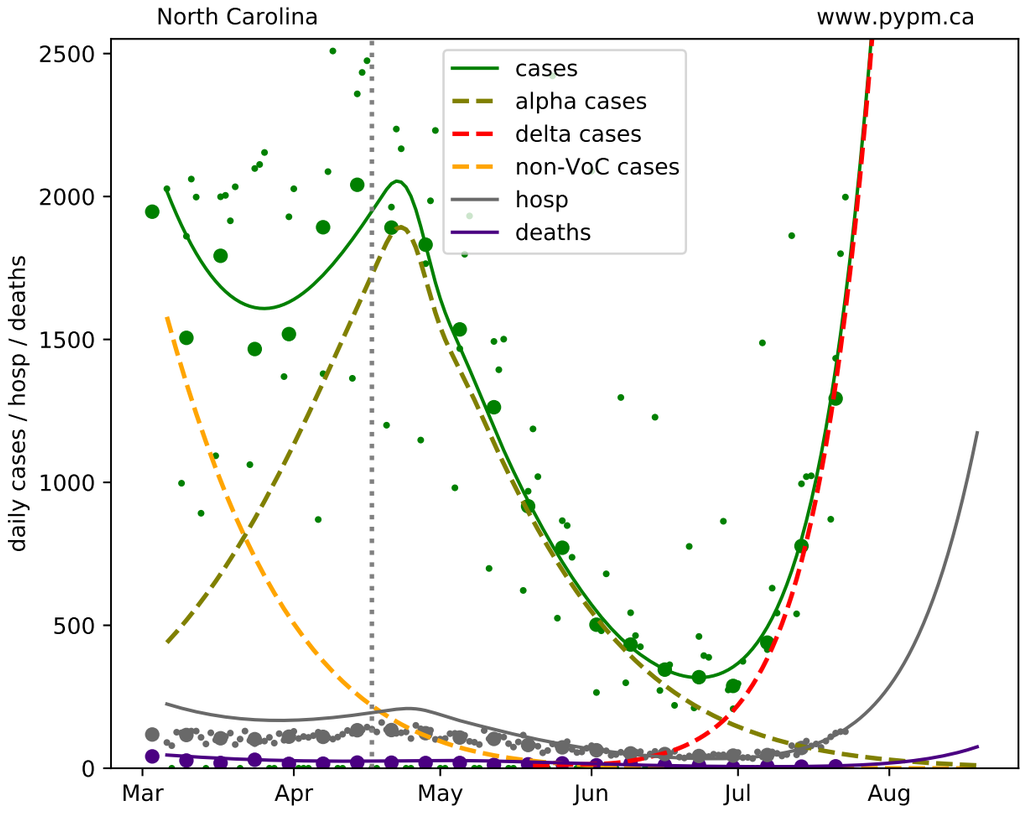
North Carolina
www.pypm.ca
daily cases / hosp / deaths
2500
2000
1500
1000
500
0
Mar
Apr
May
Jun
Jul
Aug
cases
alpha cases
delta cases
non-VoC cases
hosp
deaths

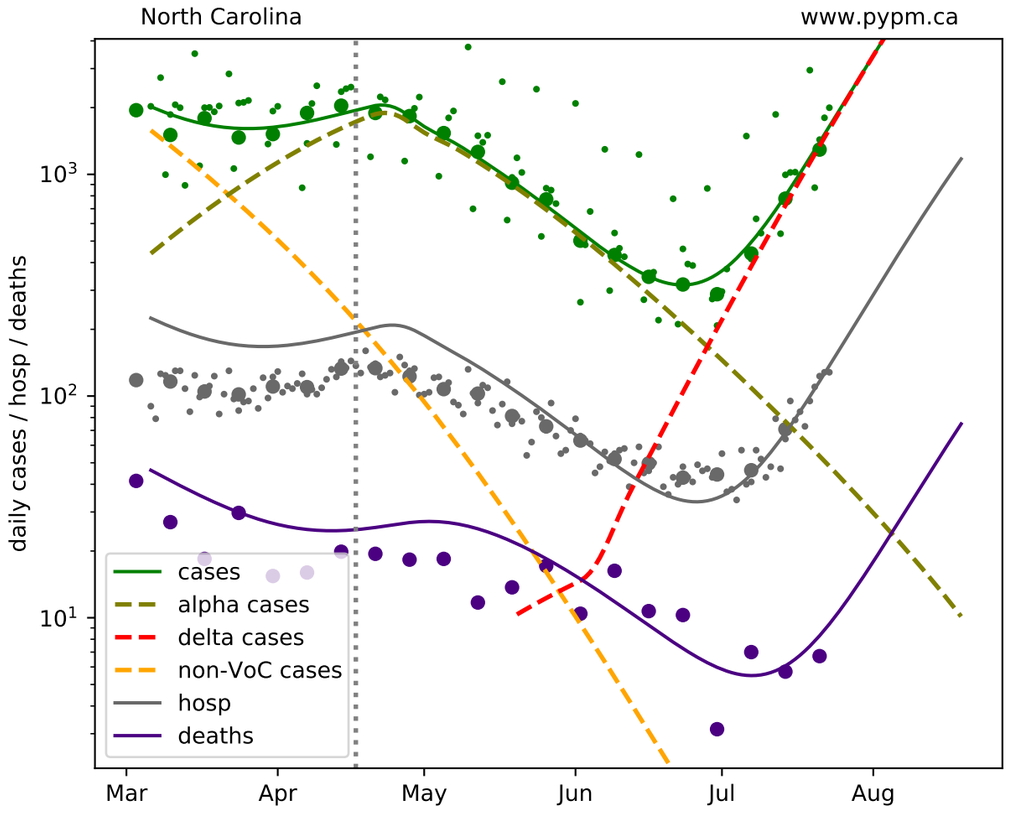
North Carolina
www.pypm.ca
daily cases / hosp / deaths
10^3
10^2
10^1
Mar
Apr
May
Jun
Jul
Aug
cases
alpha cases
delta cases
non-VoC cases
hosp
deaths