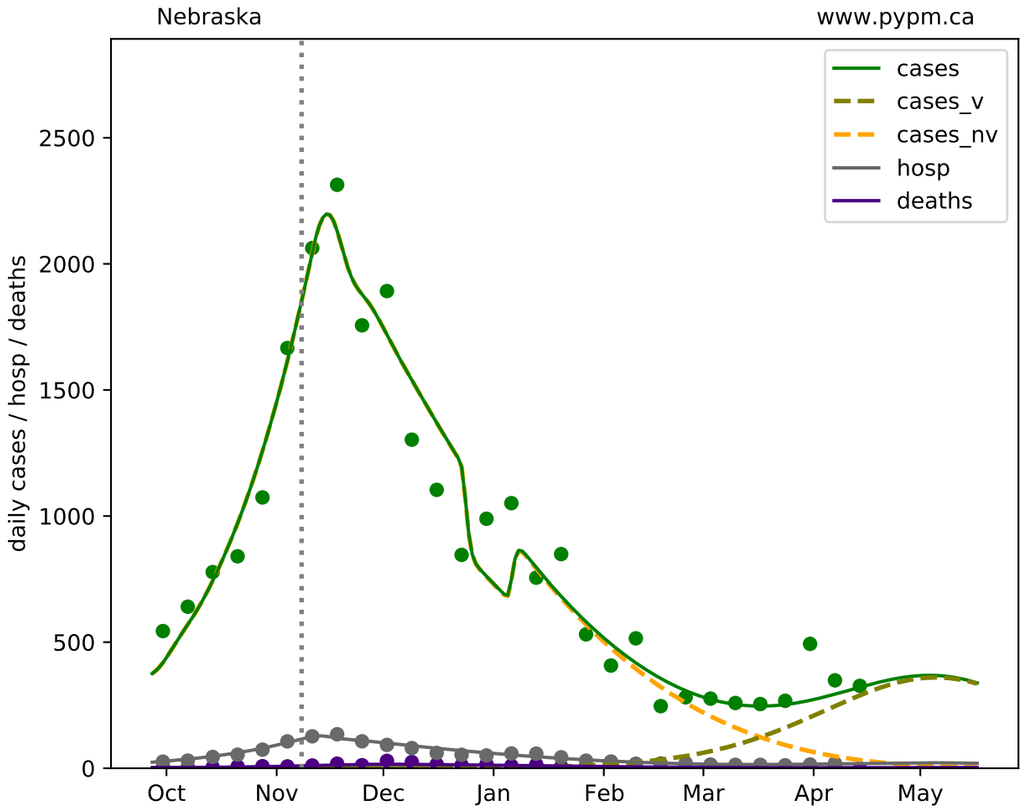
Nebraska
www.pypm.ca
cases
cases_v
cases_nv
hosp
deaths
daily cases / hosp / deaths
2500
2000
1500
1000
500
0
Oct
Nov
Dec
Jan
Feb
Mar
Apr
May

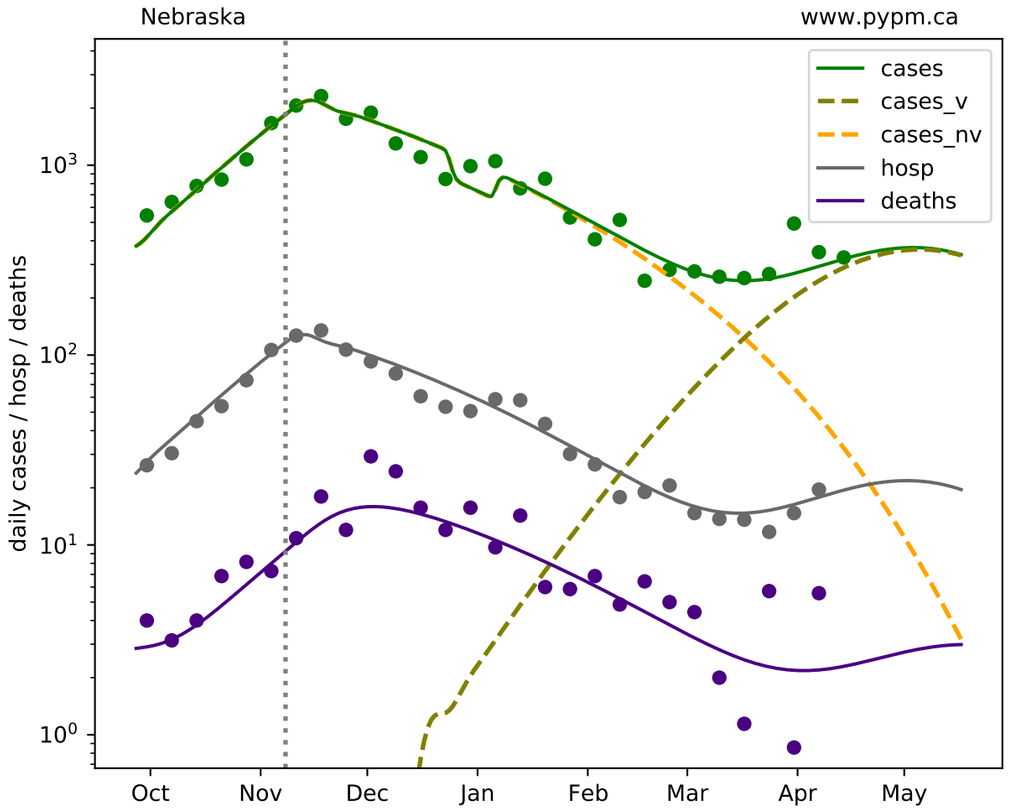
Nebraska
www.pypm.ca
cases
cases_v
cases_nv
hosp
deaths
daily cases / hosp / deaths
10^3
10^2
10^1
10^0
Oct
Nov
Dec
Jan
Feb
Mar
Apr
May