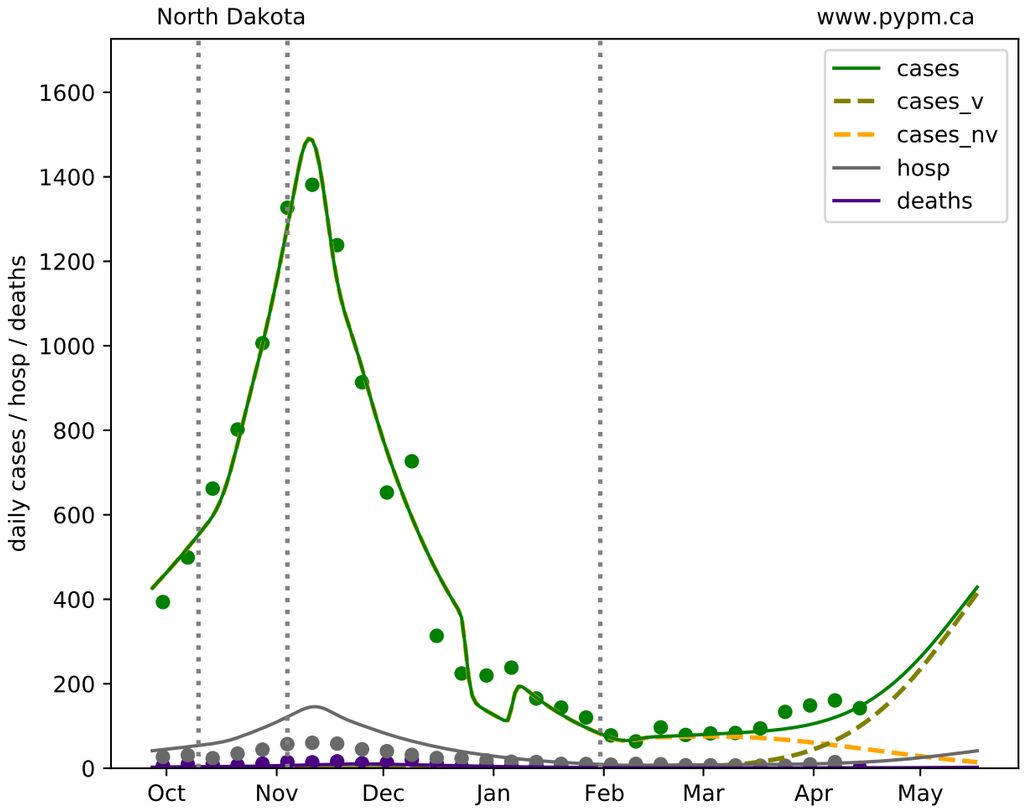
North Dakota
www.pypm.ca
cases
cases_v
cases_nv
hosp
deaths
daily cases / hosp / deaths
0
200
400
600
800
1000
1200
1400
1600
Oct
Nov
Dec
Jan
Feb
Mar
Apr
May

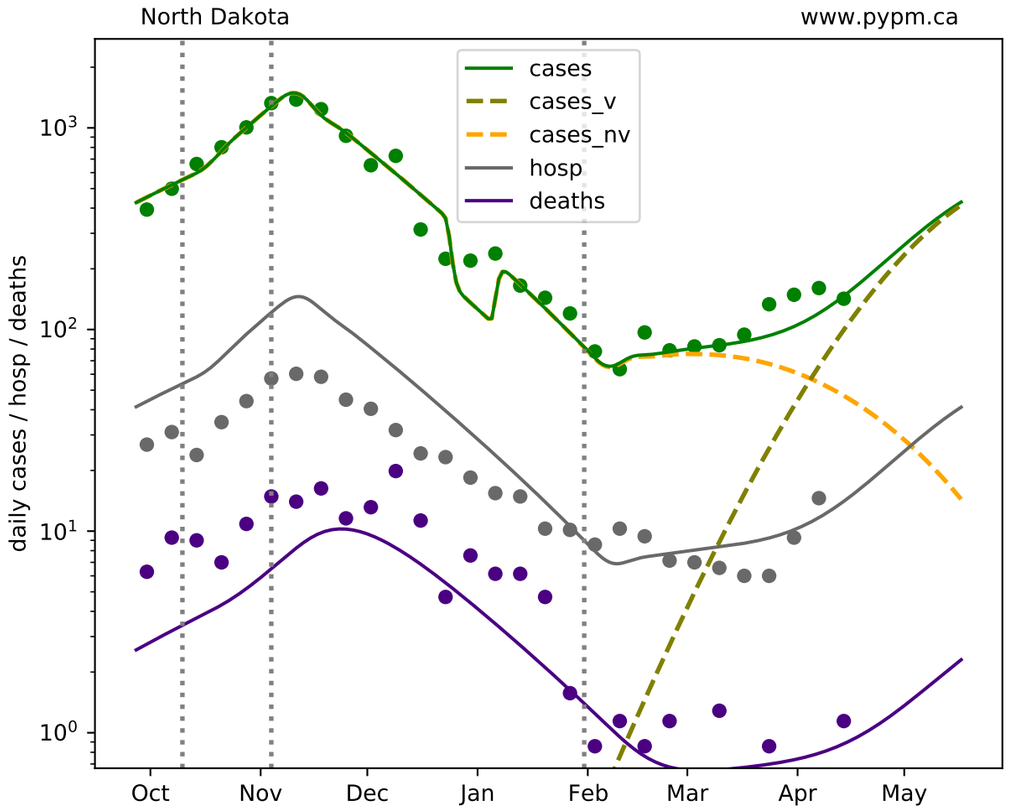
North Dakota
www.pypm.ca
cases
cases_v
cases_nv
hosp
deaths
daily cases / hosp / deaths
10^0
10^1
10^2
10^3
Oct
Nov
Dec
Jan
Feb
Mar
Apr
May