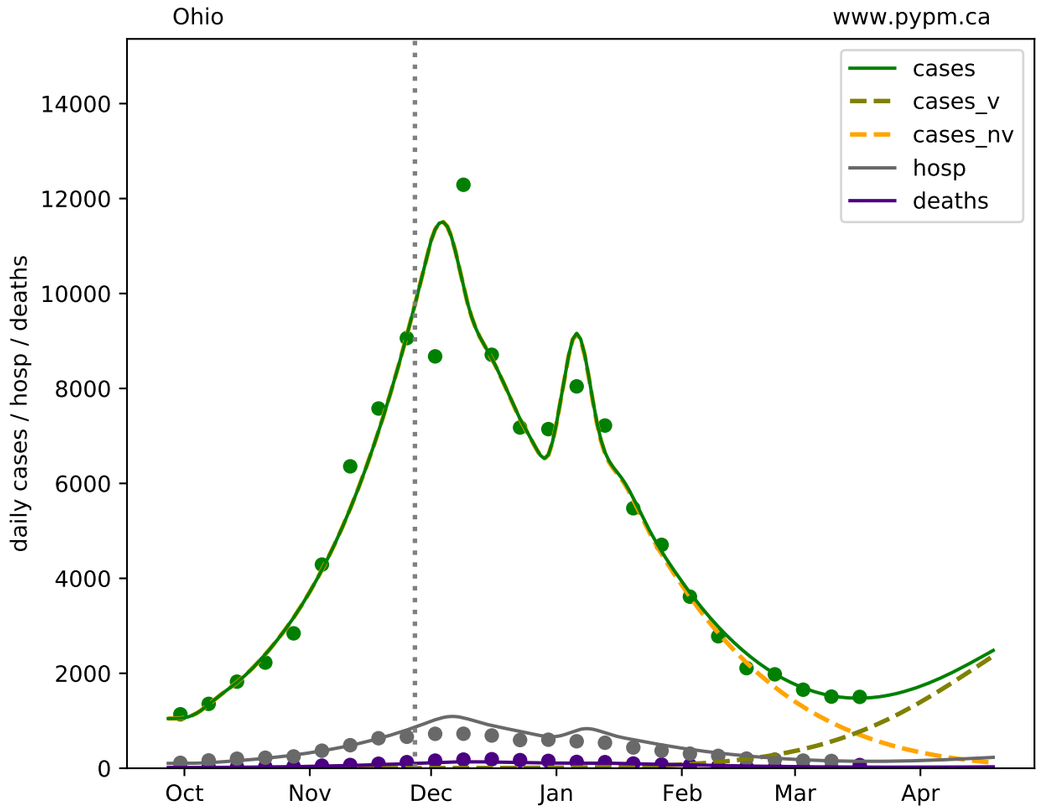
Ohio
www.pypm.ca
cases
cases_v
cases_nv
hosp
deaths
daily cases / hosp / deaths
0
2000
4000
6000
8000
10000
12000
14000
Oct
Nov
Dec
Jan
Feb
Mar
Apr

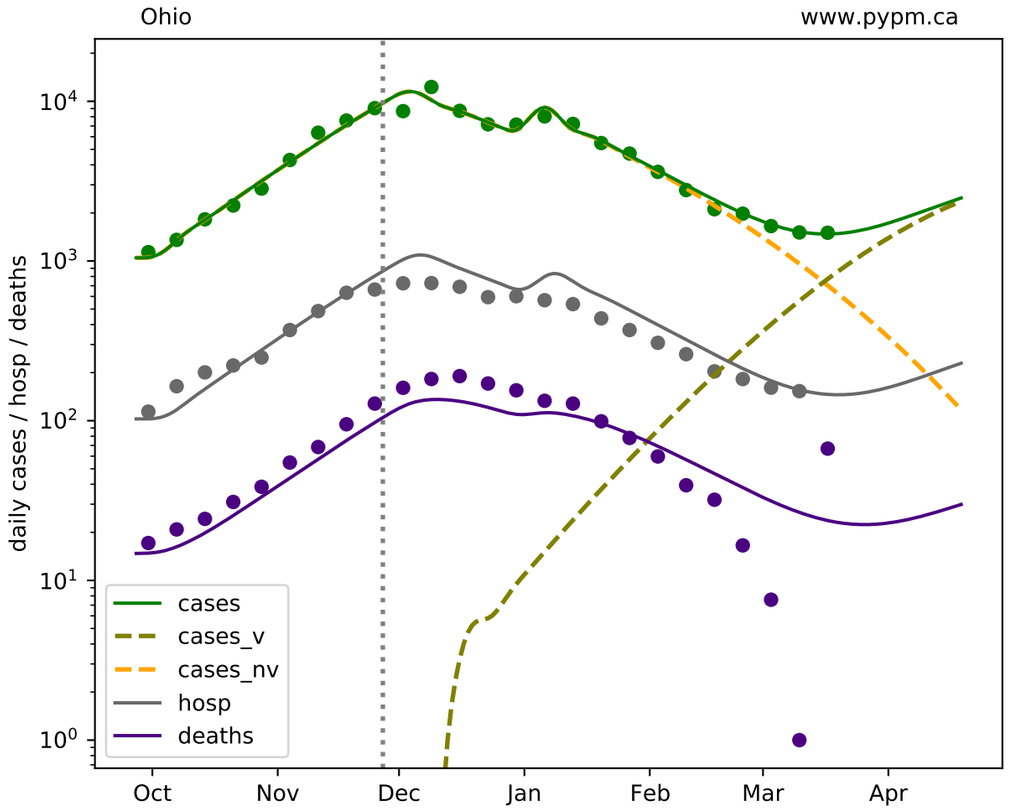
Ohio
www.pypm.ca
cases
cases_v
cases_nv
hosp
deaths
daily cases / hosp / deaths
10^0
10^1
10^2
10^3
10^4
Oct
Nov
Dec
Jan
Feb
Mar
Apr