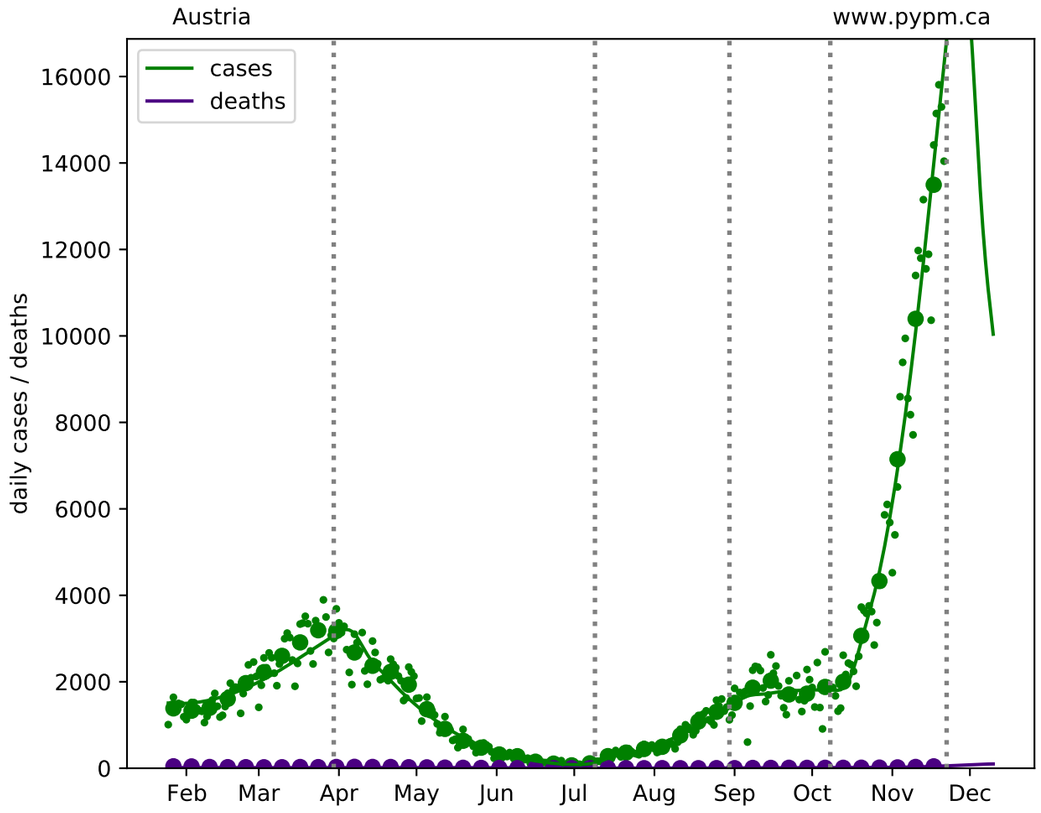
Austria
www.pypm.ca
cases
deaths
daily cases / deaths
16000
14000
12000
10000
8000
6000
4000
2000
0
Feb
Mar
Apr
May
Jun
Jul
Aug
Sep
Oct
Nov
Dec

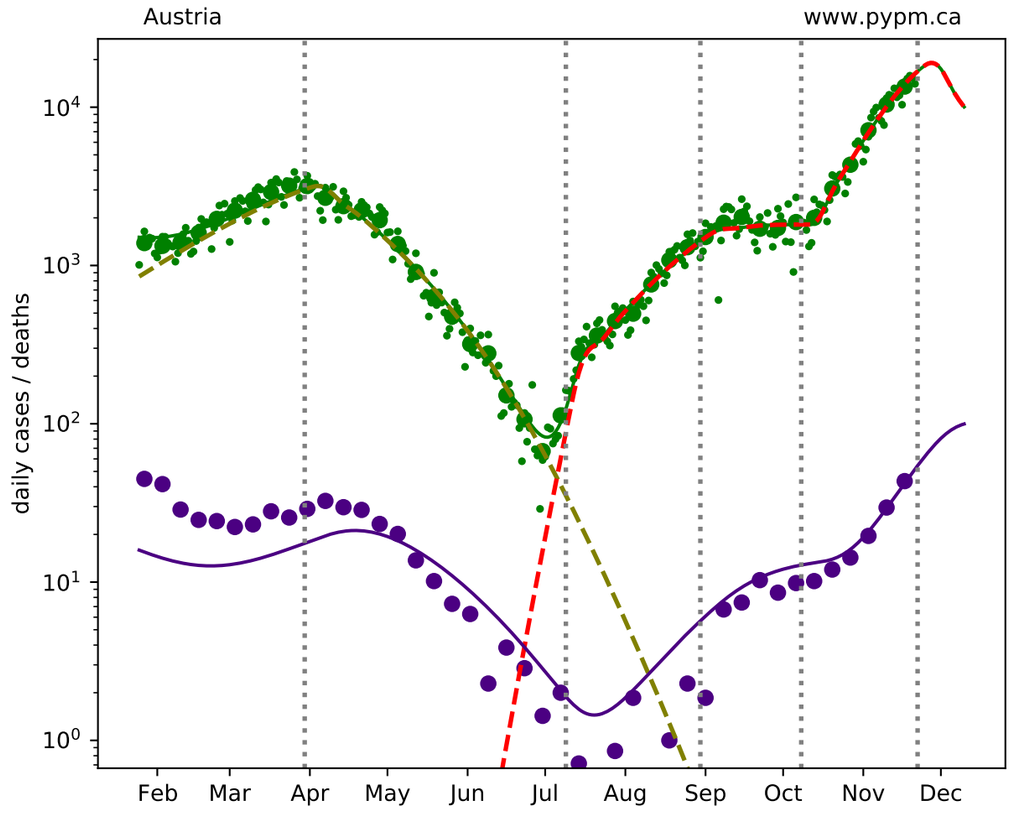
Austria
www.pypm.ca
daily cases / deaths
10^4
10^3
10^2
10^1
10^0
Feb
Mar
Apr
May
Jun
Jul
Aug
Sep
Oct
Nov
Dec