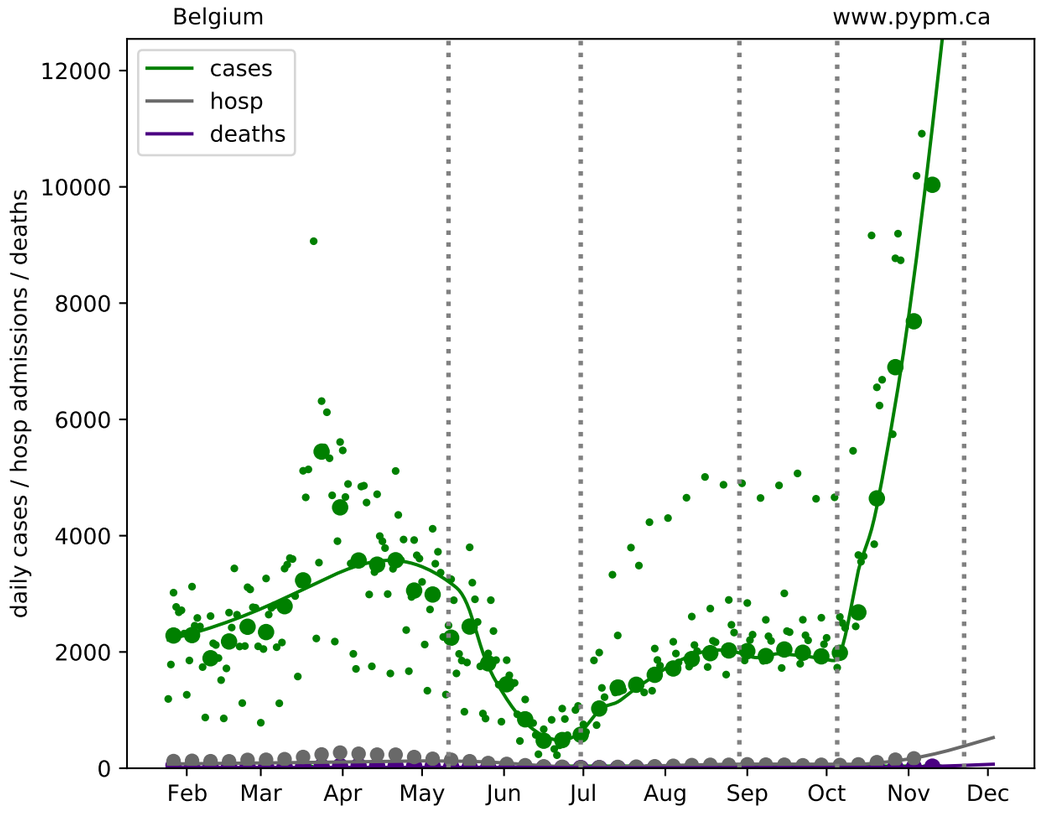
Belgium
www.pypm.ca
cases
hosp
deaths
daily cases / hosp admissions / deaths
0
2000
4000
6000
8000
10000
12000
Feb
Mar
Apr
May
Jun
Jul
Aug
Sep
Oct
Nov
Dec

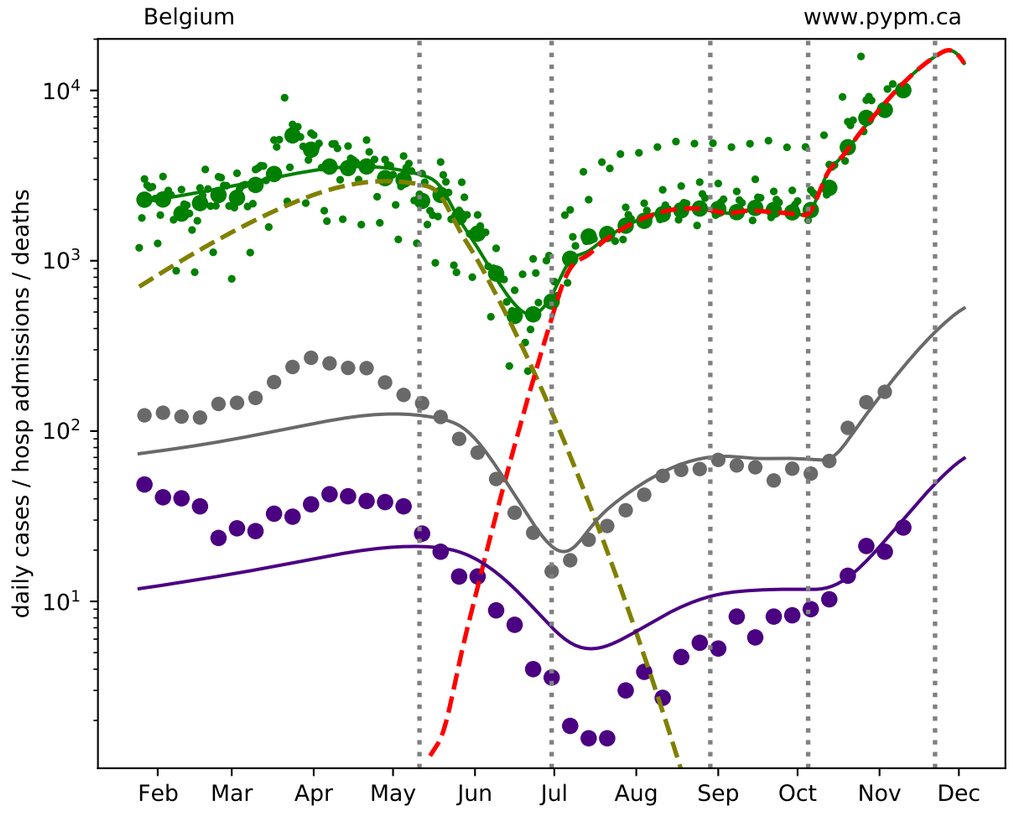
Belgium
www.pypm.ca
daily cases / hosp admissions / deaths
10^4
10^3
10^2
10^1
Feb
Mar
Apr
May
Jun
Jul
Aug
Sep
Oct
Nov
Dec