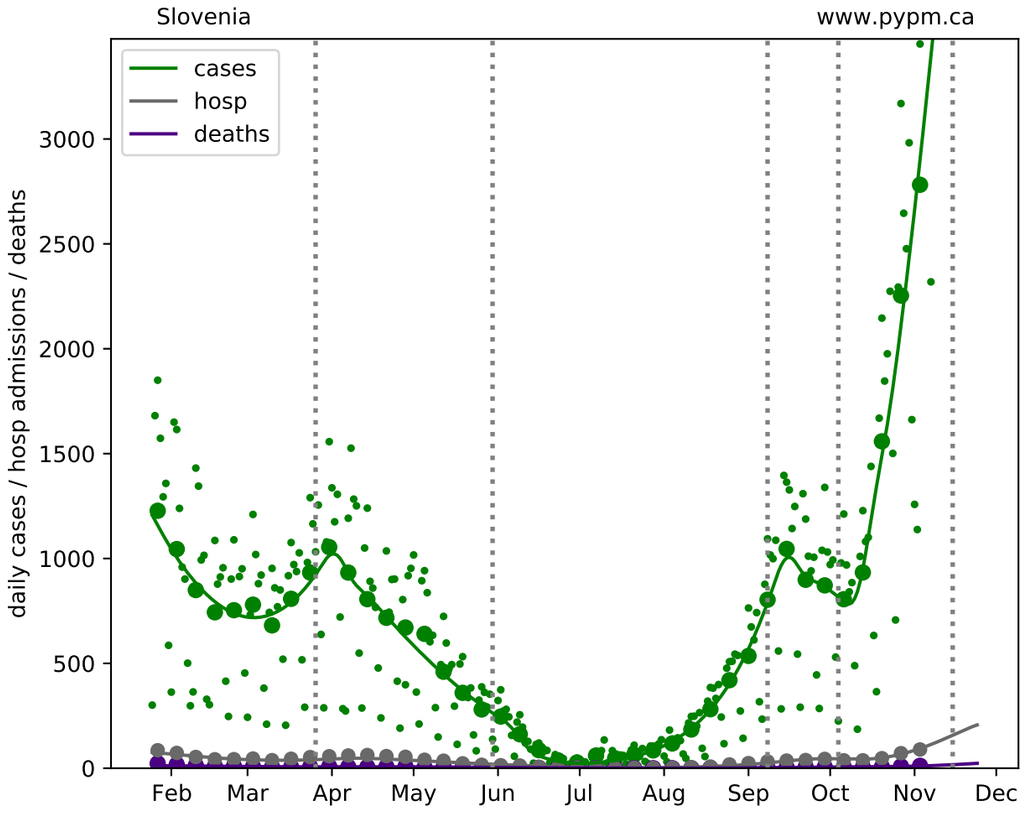
Slovenia
www.pypm.ca
cases
hosp
deaths
daily cases / hosp admissions / deaths
0
500
1000
1500
2000
2500
3000
Feb
Mar
Apr
May
Jun
Jul
Aug
Sep
Oct
Nov
Dec

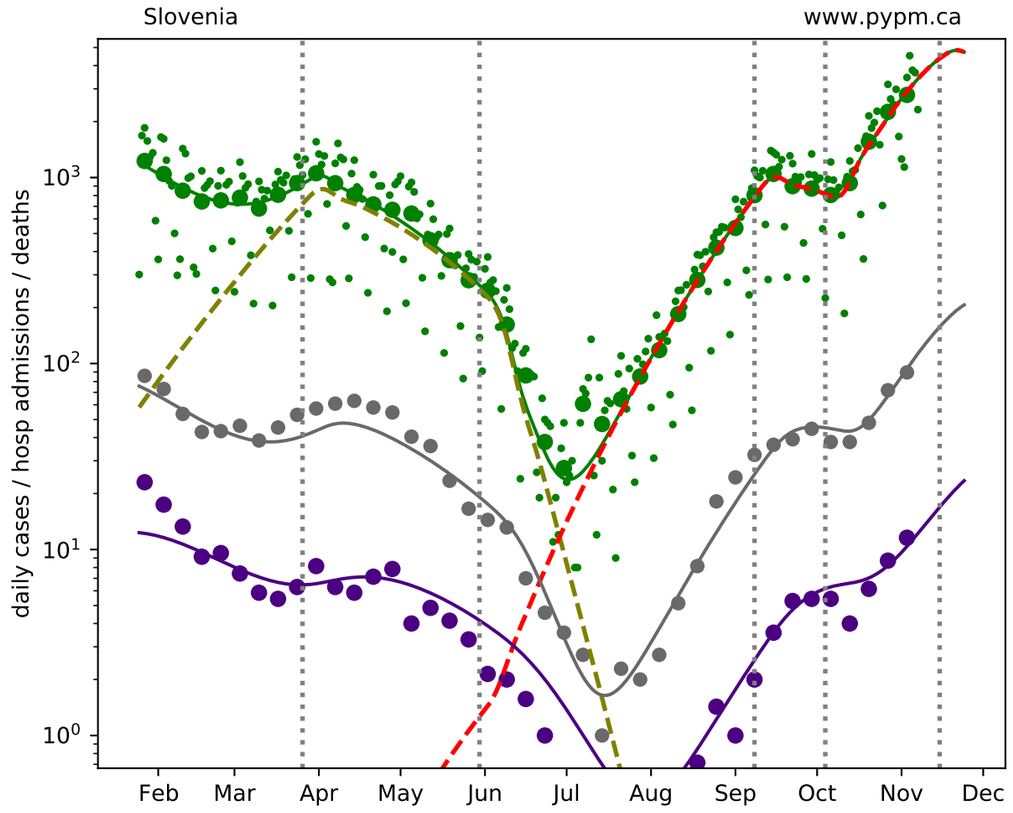
Slovenia
www.pypm.ca
daily cases / hosp admissions / deaths
10^0
10^1
10^2
10^3
Feb
Mar
Apr
May
Jun
Jul
Aug
Sep
Oct
Nov
Dec